

B.N.C.A

DR. BHANUBEN NANAVATI COLLEGE OF ARCHITECTURE FOR WOMEN
ESTABLISHED IN THE YEAR 1994

Principal

Dr. Anurag Kashyap

Address : Dr B N College of Architecture,
Maharshi Karve Shree Shikshan Samstha
Korvanager, Pune - 42, Maharashtra, (India).
Tel : 02020254740/62, Fax : 25474437
College website : www.bnca.ac.in
Email : mail@bnca.ac.in



BNCA

ISO 9001: 2008 CERTIFIED

MAHARSHI KARVE SHREE SHIKSHAN SAMSTHA'S
DR. BHANUBEN NANAVATI
COLLEGE OF ARCHITECTURE
FOR WOMEN

107, H. A. Road, N. A.
P. O. Box 491, 202 547 4027 62
PUNE - 420 002, INDIA

AFFILIATED TO UNIVERSITY OF PUNE PUNE INDIA
APPROVED FOR PWT (2006-2009)



International Cell Director : Prof. Shruti Joshi

Tel : 9624554611
Email : shrutijoshi@bnca.ac.in
Webpage : <http://bnca.ac.in/international-cell/>

B.N.C.A

DR. BHANUBEN NANAVATI COLLEGE OF ARCHITECTURE FOR WOMEN
ESTABLISHED IN THE YEAR 1994



BNCA

ISO 9001: 2008 CERTIFIED

MAHARSHI KARVE STREET SHIVAJI SAMITHI'S
DR. BHANUBEN NANAVATI
COLLEGE OF ARCHITECTURE
FOR WOMEN

107, K. J. Road, N. K. A.
PUNE-411 002 (47th Floor) of 47th
Floor, Independence Square

AFFILIATED TO UNIVERSITY OF PUNE PUNE INDIA
APPROVED FOR PRACTICE BY THE ARCHITECTS

International Cell Team



Prof. Shruti Joshi
Director of International Cell
Mob: 91-9604554611
Email: shruti.joshi@bnca.ac.in



Prof. Neha Joshi
Mob: 91 9623121857
Email: neha.joshi@bnca.ac.in
Email: padma.priya@bnca.ac.in



Ms. Padma priya
Mob: 91-99850372447
Email: padma.priya@bnca.ac.in



Prof. Mahesh Bangad
Mob: 91-9975709665
Email: mahesh.bnca@gmail.com



Prof. Neeraja Hingne
Mob: 91-9850156070
Email: neeraja.hingne@gmail.com



Ms. Ayushi Dubey
Student Co-ordinator, (4th Year, B.Arch)
Mob: 91-7758866720
Email: shdubey96@gmail.com



Ms. Anjali Patil
Student Co-ordinator, (4th Year, B.Arch)
Mob: 91 9552584096
Email: anjali260996@gmail.com

B.N.C.A

DR. BHANUBEN NANAVATI COLLEGE OF ARCHITECTURE FOR WOMEN
ESTABLISHED IN THE YEAR 1994

GLOBAL CLASSROOM



UNITED NATIONS
**academic
impact**
MEMBER

Sharing
a Culture
of Intellectual
Social
Responsibility



B.N.C.A

DR. BHANUBEN NANAVATI COLLEGE OF ARCHITECTURE FOR WOMEN
ESTABLISHED IN THE YEAR 1994



BNCA

ISO 9001: 2008 CERTIFIED

MAHARSHI KARVE STREET SHIVAJI NAGAR
DR. BHANUBEN NANAVATI
COLLEGE OF ARCHITECTURE
FOR WOMEN

100 Ft. Road, N. K. A.
PUNE-411 002 (47 ACRES 7000)
PUNE - 411 002 (47 ACRES 7000)

AFFILIATED TO UNIVERSITY OF PUNE PUNE INDIA
APPROVED BY THE PUNE UNIVERSITY

BNCA is Asia's best architecture institution Feb 24 2015 : The Times of India (Pune)

Our college has been named Asia's best architecture college for the year 2014-15 by the prestigious World Consulting and Research Corporation (WCRC) after a research survey by KPMG. BNCA was given top rank on the basis of the studies in architecture and research carried out by the institute. The award will be given to the college authorities on April 23 this year. The selection was based on primary and secondary research, scores from jury members and KPMG.

BNCA is Asia's best architecture institution

Times News Network

Pune: City-based Dr Bhanuben Nanavati College of Architecture (BNCA) for women has been named Asia's best architecture college for the year 2014-15 by the prestigious World Consulting and Research Corporation (WCRC) after a research survey by KPMG.

BNCA was given top rank on the basis of the studies in architecture and research carried out by the institute. The award will be given to the college authorities on April 23 this year. The selection was based on primary and secondary research, scores from jury members and KPMG.

Principal of the college, Anurag Kashyap, said KPMG is one of the best auditing authorities in the



BNCA was given top rank on the basis of the studies in architecture and research carried out by the institute

world and the college staff and students were happy with the results. "They analysed our reports, our studies in architecture and research studies," Kashyap added.

While the college has

been declared as Asia's best educational institution, these ratings do not include colleges from China.

The college, part of Maharshi Karve Sree Shikshan Samithi (MKSS), has a qualitative research centre

in architecture and has 18 PhD students. Kashyap said that the college has the only digital architecture course in India. "After Beijing Olympics, it was decided that India should have a digital architecture laboratory as well as a course on the subject," he added.

The college is partner in the programme of United Nations (UN) Academic Impact Partners. It has made houses for poor local residents of Tanzania, Zambia and Jamaica.

"Our students and faculty members go to these countries and learn the local techniques of constructions. They work with the local authorities as part of the programme and construct cheap houses," he added, saying that cheap accommodations are constructed with

the local technology, techniques, materials and designs.

"We have 10 more projects in the pipeline and we are waiting for the communication from UN authorities," he said.

Apart from this, the college has prepared development plans for Kasba Peth, Pulachiwadi in Deccan and for Panaji. "All these plans have been highly appreciated by the civic authorities in Pune as well as WCRC," Kashyap said.

There are 1069 students pursuing B Arch, M Arch and PhD Courses with the BNCA. The college has memorandum of understanding (MOU) with various universities in Europe, Australia, and Canada and has students' exchange programmes.



Contents

Introduction

- 2 Maharshi Karve Women's Education Institution
- 3 B.N.C.A International Cell - Gateway to the World

Significant Developments

- 4 Academic Student Exchange Programs
- 5 Joint Studio Programs
- 6 Joint Workshops
- 7 Professional Training Program for students and faculty
- 8 International Community Development Program
- 9 Associations with International Faculty Members
- 10 International Visits - Reps of Foreign University
- 11 Association with Alliance Française
- 12 Participation in International Education EXPO
- 13 International Conference & International Symposium
- 14 Placements
- 15 International Achievements in Foreign Universities
- 16 International Study Tours
- 17 International Students at B.N.C.A
- 18 International Cell - On-going Projects

Introduction



Anna's Journey

Maharshi Karve Stree Shikshan Samstha, (MKSSS), Pune: - the 113-year-old parent body has been committed to "Empowerment of women through education". The Institution has a century long history of dedicated work towards making women educated and self-reliant. MKSSS, Pune was established in 1896 by the great visionary and social worker Bharat Ratna Maharshi Dhondo Keshav Karve to provide shelter to destitute women.

Maharshi Karve Samstha caters to women from all cross sections of the society and hence has always enjoyed the philanthropic support and well wishes from all quarters like politicians, industrialists, academicians, policy makers, common man, entrepreneurs, etc. The Samstha has always welcomed equally all those who appreciate the work of samstha and welcomes public participation too.



Dr. Bhanuben Nanavati College of Architecture for Women (BNCA), the pioneer institute in the use of advanced technology in architectural education is now completing its 15 glorious years. Established in 1994 as a part of the prestigious Maharshi Karve Stree Shikshan Samstha, the institute is not only following the ideals of the great revolutionary Maharshi Karve (pioneer of women's education in India) but also keeping pace with time in providing technical and higher education to women. Dr. B.N.College is affiliated to University of Pune which is one of the top ranked universities of the world.

Director: Prof Shruti Joshi

Dr. B.N. College of Architecture is an educational unit of Maharshi Karve Stree Shikshan Samstha. BNCA International Cell under the able guidance of Dr. Anurag Kashyap, Principal, strives for promoting the presence of BNCA at global scenario.

GATEWAY TO THE WORLD

Introduction

Dr.B.N. College of Architecture of Maharshi Karve Stree Shikshan Samstha has following programmes under its umbrella.

1. Bachelors in Architecture
2. Masters in Architecture (Landscape)
3. Masters in Architecture (Environment)
4. Masters in Architecture (Digital)
5. Computer Aided Interior Design (CAID)

With such varied courses it is necessary to keep the institution constantly upgraded and abreast of the best across the globe. With this view BNCA International Cell was started to promote institutional tie ups and collaborations that would give the students a global vision and exposure.

BNCA has always promoted **Global architect concept** very strongly and encouraged all its students to pursue higher education. A large section of our student alumni i.e.47 percent pursue their higher education at national and international level.

By the year 2008-09, MKSSS's BNCA has established itself as a leader in architectural education in India. In these years we have faced big challenges of globally changing trends in a profession like architecture. Sensitive environmental issues and hyper competition have set the rules of this profession. I am pleased to announce that we have emerged stronger than ever before making a difference to the architectural education and earning international recognition.

We recognize students as our major power and have continued our focus on the students' needs. The BNCA International Cell along with Principal Kashyap visits and corresponds with the various architectural schools and firms to initiate various bilateral relations. As the Head of the BNCA International Cell we take pride in the various BNCA international tie ups and associations we have had since then. This has not only helped our students with good exposure to the architectural scenario outside India but also strengthened the cultural ties and encouraged global fraternity. BNCA has trod the unbeaten path and its strong brand of women's education continues to consolidate and grow in popularity.



ACADEMIC STUDENT EXCHANGE PROGRAMS

Significant Developments

INTERNATIONAL LINKAGES
OF BNCA IN THE PAST

SR. NO	MOU VALIDITY	INTERNATIONAL UNIVERSITY	COUNTRY	SEM DATES	OUTGOING STUDENTS FROM BNCA	INCOMING STUDENTS FROM ABROAD
1	FEB 2010 (No formal MoU)	BAUHAUS-UNIVERSITÄT-WEIMAR	GERMANY		JOINT WORKSHOP – Sunspace – designing a spatial installation for sun energy	Students from Bauhaus – University Weimar
2	FEB 2006 Student Exchange Program	DESSAU INSTITUTE OF ARCHITECTURE	GERMANY	April 2006	nil	nil
3	SINCE 2002 (No formal MoU) BNCA has a collaborative partnership for an EPA Program with Univ. of Westminster	EPA PROGRAM – For Study – Professional Training	LONDON, U.K.	(3-5 months) Program 3 days module in Westminster 2 days in an Architectural Office	Students from BNCA who participated in this Program – <u>Bhupa Baheti</u> & <u>Tirtha Misal</u>	02
4	SINCE 2000	UNIVERSITY OF CALPOLY, SAN LUI OBISPO	CALIFORNIA, U.S.A		BNCA students went to Calpoly for a term under student exchange programme to study in Calpoly for five years (2000-2005)	Calpoly students came to BNCA for a term
5	2002-2004 Student Exchange program	ÉCOLE D'ARCHITECTURE DE CLERMONT-FERRAND	FRANCE			
6	2008 For Professional Training	Stubbs and Rich associates	Bath, UK		Placement of few BNCA students at Stubbs and Rich associates	
7	2002-2004 For Professional Training	ARCHITECTURE & DESIGN (A&D) FIRM – ÉCOLE D'ARCHITECTURE DE PARIS	PARIS		Under European Union Funded program Invited 2 BNCA students to work in Paris and redesigning of India House.(2002-04) One student was placed with A & D firm of Paris to work in <u>Vishwakastham</u> under rural development program	
8	2002-2004 For Professional Training	<u>Dr. Vincent Speller, Fabre & Speller Associates</u>	FRANCE		2 placements for BNCA students at VSPS Associates	
9	2004 For Professional Training	GERA Associates	PARIS		5 placements for BNCA students at GERA Associates	

ACADEMIC STUDENT EXCHANGE PROGRAMS

Significant Developments

INTERNATIONAL LINKAGES
OF BNCA AT PRESENT

SR.NO	MOU SIGNED & VALIDITY	INTERNATIONAL UNIVERSITY	COUNTRY
1	(2007 – 2016) (2016 - 2021)	ONTARIO-INDIA (OMG / OIN) STUDENT EXCHANGE PROGRAM Carleton, Nipissing, Ottawa, Ryerson, Ontario, Trent, Western, Windsor & York	CANADA
2	(2012 – 2017) (2017-2022)	MILAN POLITECNICO	MILAN, ITALY
3, 4, 5	(2015 -2018)	UNIVERSITY OF CANBERRA STUDENT EXCHANGE PROGRAM STUDY ABROAD PROGRAM ARTICULATION PROGRAM	AUSTRALIA
6	(2014-2019)	SOOKMYUNG WOMENS UNV	KOREA
7	(2015-2020)	UDAYANA UNIVERSITY	BALI
8	(2013-2015)	UNIVERSITY OF WESTMINSTER	LONDON, U.K
9	(2010 – 2015)	SOUTHBANK UNIVERSITY	AUSTRALIA
TOTAL MOU'S = 9 <u>nos</u>			

BNCA IS ALSO TIED UP WITH SEVERAL OTHER UNIVERSITIES

FOR JOINT ACTIVITIES LIKE - JOINT STUDIOS AND JOINT WORKSHOPS

THE LIST IS GIVEN BELOW

ACADEMIC STUDENT EXCHANGE PROGRAMS

Significant Developments

INTERNATIONAL LINKAGES
FOR JOINT ACTIVITIES**JOINT STUDIO TIE UPS -**

- Belgium INTACIT - JOINT STUDIO
- KTH, Sweden - JOINT STUDIO
- Curtin University, Australia - JOINT STUDIO SINCE 2014

JOINT WORKSHOP TIE UPS -

- National University Of Singapore - JOINT WORKSHOP
- Demola Budapest & Green contributors - JOINT WORKSHOP
- BUSarchitektur, Vienna - JOINT WORKSHOPS
- AA School of Architecture, London - JOINT WORKSHOP
- Workshop with Foreign and Overseas-Chinese Affairs Office - JOINT WORKSHOP
- University of Illinois, Urbana Champaign, USA – JOINT WORKSHOPS
- Udayana University, Bali Indonesia - JOINT WORKSHOPS
- Polytechnic University of Catalonia (PUC), Barcelona – ETSAB – Summer & Winter JOINT WORKSHOPS
- Colombo SOA, Sri Lanka - JOINT WORKSHOPS
- SLIGO University, Ireland - JOINT WORKSHOPS
- Royal Institute of Sweden - JOINT WORKSHOPS
- SIT, USA - JOINT WORKSHOPS
- Bauhaus University, Weimar, Germany - JOINT WORKSHOPS

ACADEMIC STUDENT EXCHANGE PROGRAMS

Significant Developments

UNIVERSITY OF CALPOLY, AT SAN LUI OBISPO USA - Student exchange programme for 6 years. Student exchange program between College of Architecture & Environment Design: California Polytechnic State University and BNCA worked to ensure that the students benefit thru cultural and academic interactions. Students spend 100 days in each other's college. This program was initiated in 2000 and for 6 years, our students went to Calpoly in their 7th semester and Calpoly students came to India in their spring semester. (currently in review)

E'COLE D'ARCHITECTURE DE CLERMONT-FERRAND, FRANCE - Students Exchange programme (2002)

DESSAU INSTITUTE OF ARCHITECTURE (the famous Bauhaus school) Germany for international post graduate programme. Dr. B.N.College of Architecture signed an MOU to start International course of "Masters in Architecture" in collaboration with Dessau Institute of Architecture of Anhalt University - Bauhaus School and Chur Institute of Architecture, Switzerland. This master's course is proposed two-year course of which one year shall be conducted at BNCA and one year in Europe Dessau/Chur. The course will have emphasis on Urban Design and Urban Planning. The course is yet to commence



BAUHAUS IN INDIA AT BNCA

THE BAUHAUS SCHOOL, THE BIRTHPLACE OF MODERN ARCHITECTURE HAS OPENED ITS DOOR TO INDIA THROUGH COLLABORATION WITH DR. BHANUBEN NANAVATI COLLEGE OF ARCHITECTURE FOR WOMEN TO START AN INTERNATIONAL POST GRADUATE PROGRAMME IN ARCHITECTURE.

MASTERS DEGREE PROGRAMME

(Master of Art in Architecture (M.Arch))

The world is under the threat of enormous change. The physical fabric of the cities is fast changing. Globalising cities are becoming global cities. The rapid development of the all time urban sector, the explosion of the influence of the governing powers and the fast pace of the modern world have all these factors in the last changing scenario.

BAUHAUS (GERMANY)

KNOWLEDGE OF DESIGN

This is a place of creative architecture. The knowledge of design is not only a profession but a way of life. The Bauhaus school of design is a place where the creative process is not only a profession but a way of life. The Bauhaus school of design is a place where the creative process is not only a profession but a way of life.



THE PROGRAMME

The Bauhaus school of design is a place where the creative process is not only a profession but a way of life. The Bauhaus school of design is a place where the creative process is not only a profession but a way of life. The Bauhaus school of design is a place where the creative process is not only a profession but a way of life.

APPLICATION REQUIREMENTS

Applicants must be graduates of a recognised university in India. They must have a minimum of 60% marks in their undergraduate degree. They must also have a minimum of 60% marks in their undergraduate degree. They must also have a minimum of 60% marks in their undergraduate degree.

COURSE:

The course will be a two-year programme. The first year will be spent at BNCA and the second year will be spent at the Dessau Institute of Architecture or the Chur Institute of Architecture.

DR. BHANUBEN NANAVATI
COLLEGE OF ARCHITECTURE
FOR WOMEN

INDIA - 400000
Phone: 020-26111111, 26111112
Fax: 020-26111113

ACADEMIC STUDENT EXCHANGE PROGRAMS

Significant Developments

ONTARIO MAHARASHTRA GOA / ONTARIO INDIA STUDENT EXCHANGE PROGRAMME.



Several BNCA students under OMG / OIN programme have been going to University of Carleton & Ryerson university, etc. in Canada and have been studying for a complete term or a complete year, since Aug 2010 till date.



Dr. Sukeshi Kamra, Associate Dean at Carleton University, is the NEW Director of OMG/OIN Programme.

She has been visiting BNCA every year since 2015.

OMG/OIN:

The OMG/OIN program is open to students of BNCA who are OMG/OIN exchange students (you can take a set of courses (one or several) at an Ontario university for one term. This may count towards your degree at BNCA if credits there are carried by an Ontario university participating in the OMG/OIN Program. Each university offers a broad range of courses.

<http://www.carleton.ca/oin/>

* Carleton University, Ottawa

* Ryerson University, Toronto ... and many more.

City: Carleton, Ottawa

University Website: <http://www.carleton.ca/oin/>

Carleton's Bachelor of Architectural Studies focuses on knowledge, experience, creativity and leadership. Our program encourages you to explore ideas through thinking, working, team work with the benefit of the human experience, and working creatively through writing, model making, drawing, digital media and presentation.

Website for Student Exchange:

<http://www.carleton.ca/oin/> <http://www.carleton.ca/oin/> <http://www.carleton.ca/oin/> <http://www.carleton.ca/oin/> <http://www.carleton.ca/oin/> <http://www.carleton.ca/oin/> <http://www.carleton.ca/oin/> <http://www.carleton.ca/oin/> <http://www.carleton.ca/oin/> <http://www.carleton.ca/oin/>

Fields of study available:

Architecture and Architectural Studies (BAC) program
A major in Design
A major in Urbanism
A major in Conservation and Sustainable
A major in Philosophy and Culture

Exchange Program In-Charge:

Mrs. Dagmar Fiedl, Exchange Program Coordinator
Email: dfiedl@carleton.ca

Approximate Semester Dates:

Semester I (Fall Semester) : September - December

Application Deadline:

Deadline for applications at BNCA: December 28
Deadline for applications at the OMG/OIN: January 31 for Fall Semester. BNCA has an earlier filing deadline.

How to Apply:

BNCA and OIN have and send finished applications. Selection for this is based on very good academic performance and values a contribution made by the student at BNCA. The final selection of students for the Exchange will happen by the OMG/OIN and the number of candidates selected eventually could be 20-30 or so.

Once informed you will receive a deadline and fill the application form from the OMG/OIN website: <http://www.carleton.ca/oin/>

Credit Transfer, etc.**Cost Estimate:****Some of the things to consider are:**

- (1) you will need to pay for travel in Canada, for
- (2) you will need to purchase new furniture in Canada for 2014-2015 (2014-2015)
- (3) the need to pay for food, rent, travel, and books, as well as telephone, land mobile, and internet service. It will normally cost you between \$2000 (based \$1400/1000 per month) depending on where you live. You may receive a \$1000 stipend for 2014-2015 (per term) or \$2000 for two terms.



ACADEMIC STUDENT EXCHANGE PROGRAMS

Significant Developments

MILANO POLYTECNICO, ITALY STUDENT EXCHANGE PROGRAM

SIGNING MoU WITH PROF.
TONCECCA OF MILANO POLY-
TECNICO, ITALY FOR STUDENT
EXCHANGE PROGRAM, 2019



POLITECNICO
DI MILANO



City: Milan, Italy

University Website: <http://www.polimi.it/en>

Politecnico di Milano is a world leading design university which trains architects and designers. The University is also known for its quality and innovation of its world renowned research department. The future professionals from architecture, product design, furniture design, design for environment, and architecture will benefit from the exchange program.

Website for Student Exchange:

<http://www.polimi.it/en/study/programmes/exchange>

BNCA was signed with Politecnico di Milano to make the India-Southern Agreement (India-Sub) for students to participate in the exchange program of architecture, design and product design.



Application Deadline:

10th April to 30th May for the current year.

BNCA students can apply only for the Autumn Sem.

10th April to 30th May for the current year.

How to Apply:

BNCA will provide the online 2 board direct download link for the application form. Students can download the form from the BNCA website.

When the link is provided, you are asked to register on the link to get the username and password. Then you can access the Application Form.

<http://www.politecnico.it/en/study/programmes/exchange>

Additional Info:

1. <http://www.politecnico.it/en/study/programmes/exchange>

Credit Transfer: Nil

Cost Estimate:

As an exchange student, you will pay nothing back to your home institution. You will need to pay for the tuition fee in Politecnico di Milano. You will need to make all your living expenses on your own.



ACADEMIC STUDENT EXCHANGE PROGRAMS

Significant Developments

SIGNING MOU WITH DEAN
ACADEMICS, **UC, AUSTRALIA** FOR
STUDENT EXCHANGE PROGRAM



IT'S ALL ABOUT YOU

Journal of Planning Literature is a new journal devoted to publishing research in planning. It is a quarterly journal, published by the American Planning Association. The journal is a must-read for all planners and those interested in the field of planning. It covers a wide range of topics, including urban planning, regional planning, and transportation planning. The journal is a valuable resource for anyone working in the field of planning.



2010-10-23
NOVEMBER

These authors have shown that the use of a single, standard, questionnaire to assess the prevalence of mental health problems in the community is not sufficient. They have also shown that the use of a single, standard, questionnaire to assess the prevalence of mental health problems in the community is not sufficient.

KEYWORDS: child abuse; child sexual abuse; child welfare; child protection; child maltreatment

James R. Hines, Jr., Editor
 10000 Wilshire Blvd., Suite 1000
 Los Angeles, CA 90024
 Tel: 310/206-1000
 Fax: 310/206-1001
 E-mail: jrhines@wilshire.com



728 729 730 731 732 733 734 735 736 737 738 739 740 741 742 743 744 745 746 747 748 749 750 751 752 753 754 755 756 757 758 759 760 761 762 763 764 765 766 767 768 769 770 771 772 773 774 775 776 777 778 779 780 781 782 783 784 785 786 787 788 789 790 791 792 793 794 795 796 797 798 799 800 801 802 803 804 805 806 807 808 809 810 811 812 813 814 815 816 817 818 819 820 821 822 823 824 825 826 827 828 829 830 831 832 833 834 835 836 837 838 839 840 841 842 843 844 845 846 847 848 849 850 851 852 853 854 855 856 857 858 859 860 861 862 863 864 865 866 867 868 869 870 871 872 873 874 875 876 877 878 879 880 881 882 883 884 885 886 887 888 889 890 891 892 893 894 895 896 897 898 899 900 901 902 903 904 905 906 907 908 909 910 911 912 913 914 915 916 917 918 919 920 921 922 923 924 925 926 927 928 929 930 931 932 933 934 935 936 937 938 939 940 941 942 943 944 945 946 947 948 949 950 951 952 953 954 955 956 957 958 959 960 961 962 963 964 965 966 967 968 969 970 971 972 973 974 975 976 977 978 979 980 981 982 983 984 985 986 987 988 989 990 991 992 993 994 995 996 997 998 999 1000 1001 1002 1003 1004 1005 1006 1007 1008 1009 1010 1011 1012 1013 1014 1015 1016 1017 1018 1019 1020 1021 1022 1023 1024 1025 1026 1027 1028 1029 1030 1031 1032 1033 1034 1035 1036 1037 1038 1039 1040 1041 1042 1043 1044 1045 1046 1047 1048 1049 1050 1051 1052 1053 1054 1055 1056 1057 1058 1059 1060 1061 1062 1063 1064 1065 1066 1067 1068 1069 1070 1071 1072 1073 1074 1075 1076 1077 1078 1079 1080 1081 1082 1083 1084 1085 1086 1087 1088 1089 1090 1091 1092 1093 1094 1095 1096 1097 1098 1099 1100 1101 1102 1103 1104 1105 1106 1107 1108 1109 1110 1111 1112 1113 1114 1115 1116 1117 1118 1119 1120 1121 1122 1123 1124 1125 1126 1127 1128 1129 1130 1131 1132 1133 1134 1135 1136 1137 1138 1139 1140 1141 1142 1143 1144 1145 1146 1147 1148 1149 1150 1151 1152 1153 1154 1155 1156 1157 1158 1159 1160 1161 1162 1163 1164 1165 1166 1167 1168 1169 1170 1171 1172 1173 1174 1175 1176 1177 1178 1179 1180 1181 1182 1183 1184 1185 1186 1187 1188 1189 1190 1191 1192 1193 1194 1195 1196 1197 1198 1199 1200 1201 1202 1203 1204 1205 1206 1207 1208 1209 1210 1211 1212 1213 1214 1215 1216 1217 1218 1219 1220 1221 1222 1223 1224 1225 1226 1227 1228 1229 1230 1231 1232 1233 1234 1235 1236 1237 1238 1239 1240 1241 1242 1243 1244 1245 1246 1247 1248 1249 1250 1251 1252 1253 1254 1255 1256 1257 1258 1259 1260 1261 1262 1263 1264 1265 1266 1267 1268 1269 1270 1271 1272 1273 1274 1275 1276 1277 1278 1279 1280 1281 1282 1283 1284 1285 1286 1287 1288 1289 1290 1291 1292 1293 1294 1295 1296 1297 1298 1299 1300 1301 1302 1303 1304 1305 1306 1307 1308 1309 1310 1311 1312 1313 1314 1315 1316 1317 1318 1319 1320 1321 1322 1323 1324 1325 1326 1327 1328 1329 1330 1331 1332 1333 1334 1335 1336 1337 1338 1339 1340 1341 1342 1343 1344 1345 1346 1347 1348 1349 1350 1351 1352 1353 1354 1355 1356 1357 1358 1359 1360 1361 1362 1363 1364 1365 1366 1367 1368 1369 1370 1371 1372 1373 1374 1375 1376 1377 1378 1379 1380 1381 1382 1383 1384 1385 1386 1387 1388 1389 1390 1391 1392 1393 1394 1395 1396 1397 1398 1399 1400 1401 1402 1403 1404 1405 1406 1407 1408 1409 1410 1411 1412 1413 1414 1415 1416 1417 1418 1419 1420 1421 1422 1423 1424 1425 1426 1427 1428 1429 1430 1431 1432 1433 1434 1435 1436 1437 1438 1439 1440 1441 1442 1443 1444 1445 1446 1447 1448 1449 1450 1451 1452 1453 1454 1455 1456 1457 1458 1459 1460 1461 1462 1463 1464 1465 1466 1467 1468 1469 1470 1471 1472 1473 1474 1475 1476 1477 1478 1479 1480 1481 1482 1483 1484 1485 1486 1487 1488 1489 1490 1491 1492 1493 1494 1495 1496 1497 1498 1499 1500 1501 1502 1503 1504 1505 1506 1507 1508 1509 1510 1511 1512 1513 1514 1515 1516 1517 1518 1519 1520 1521 1522 1523 1524 1525 1526 1527 1528 1529 1530 1531 1532 1533 1534 1535 1536 1537 1538 1539 1540 1541 1542 1543 1544 1545 1546 1547 1548 1549 1550 1551 1552 1553 1554 1555 1556 1557 1558 1559 1560 1561 1562 1563 1564 1565 1566 1567 1568 1569 1570 1571 1572 1573 1574 1575 1576 1577 1578 1579 1580 1581 1582 1583 1584 1585 1586 1587 1588 1589 1590 1591 1592 1593 1594 1595 1596 1597 1598 1599 1600 1

...the fact that they are not ...
...the fact that they are not ...
...the fact that they are not ...

TOBACCO

The findings suggest that the use of a single, unidirectional, linear model may be insufficient to capture the complex, non-linear relationships between the variables. Future research should explore the use of more sophisticated models, such as machine learning algorithms, to better understand the underlying mechanisms of the data.



CHC AUSTRALIA

University Websites

<http://www.elsevier.com/locate/jmb>

In view of Cochran's offers in the arts and technical programs, we have a special interest in mathematical studies and provide the best for a further development of potential talents. This can be considered as a special task and design a suitable training program with technical studies and resources for teaching. Student integrate and learned concepts of increasing complexity throughout the program.

TIE-UPS for Student Exchange

CND -

Agreement for Admission: Students will be considered a JC Degree Student if they pay JJC CH. FEE TO JC
 STUDY ARRANGED - for 2 Students /sem
 Students pay JJC CH. FEE TO BUC
 STUDY ARRANGED -
 Students pay JJC CH. FEE TO JC

FIELDS OF STUDY AVAILABLE:

Students will be able to recognize ANY solution that the solution set of the system has.



Approximate Semester Dates:

Semester 1 : August – December 12cp or 3-4 units (SPRING)
Semester 2 : March – June 12cp or 3-4 units (Autumn)

Application Deadline

QACA Students are eligible to apply only for SEA 3

DOI: 10.1002/ajb.10049

How to Apply

B4C₃ was a non-hot oxide – 2 candidates. Section 3 based on very good oxidative performance and which candidates made by the reduction of B4C₃.

EMBA will walk through the information provided for marketing executives.

Additional Info

<http://www.elsevier.com/locate/jmb>

Credit Transfer

©AID - Article Identification, description of article, JG Degree
 Studies or Techniques, Country Abbreviation - Cross-Reference: N/A

Cost Estimate: Per Semester

CAD: ALD \$13055 + 15 800 kWh + 140 t CO₂
 SUDERBENCH-PAKKE: ALD: 25 800 kWh + 140 t CO₂
 27 000 A/D CAD: \$13055 + \$25 800 kWh + 140 t CO₂

As an exchange student, you will provide the name of your home institution. This cannot be used to guarantee that the results of our tests will match those of your home institution.

As an S-Corporation shareholder, you will pay nothing for the C-Corps C&D—just let it all pass. You will pay hidden fees of 11.5%

ACADEMIC STUDENT EXCHANGE PROGRAMS

Significant Developments

SIGNING MoU WITH REPRESENTATIVES FROM **UNIVERSITY OF WESTMINSTER, LONDON** FOR STUDENT EXCHANGE PROGRAM - 2013



ACADEMIC STUDENT EXCHANGE PROGRAMS

Significant Developments

UNIVERSITY OF WESTMINSTER, LONDON & BNCA IS WORKING ON A JOINT VENTURE - LATITUDES. 'Latitudes' is an international network looking at creative thinking/designing for built and natural environments in an age of climate change. BNCA is one of the collaborators/key partners in this initiative.

LATITUDES[®]

Who is involved

Latitudes is organised by the University of Westminster (UK) as a global network for design and innovation for climate change. We have many participating institutions and individuals stretching from Malaysia to the East coast of America and from Africa to the Arctic.



Latitudes is open to anyone interested in sharing ideas to find design solutions to the challenge of climate change. Individuals, institutions, students, academics, professionals or researchers can all participate to post a project, join a team and create a solution.

Latitudes addresses the need for innovation and design in cities and natural environments to climate change challenges. Design can range from technologies to cities, and from water management to agriculture. Design involves thinking about policy as much as it does about place, regulatory and social innovation and we welcome a broad-based approach to creative problem-solving.

ACADEMIC STUDENT EXCHANGE PROGRAMS

Significant Developments



BNCA HAS SIGNED AN MoU with Sookmyung Women's University - Korea's first national private women's school , to have STUDENT EXCHANGE PROGRAMS - 2014.



BNCA HAS SIGNED AN MoU IN 2016 with UDAYANA UNIVERSITY - Bali, Indonesia, to have STUDENT EXCHANGE PROGRAMS.

ACADEMIC STUDENT EXCHANGE PROGRAMS

Significant Developments

ONTARIO MAHARASHTRA GOA / OIN - STUDENTS FROM BNCA

INCOMING STUDENTS

2010 OUTGOING STUDENTS



2011 OUTGOING STUDENTS



2013 OUTGOING STUDENTS

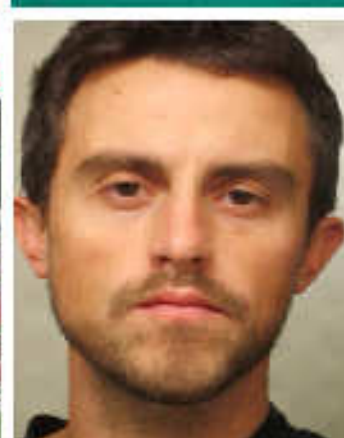

ACADEMIC STUDENT EXCHANGE PROGRAMS

Significant Developments

ONTARIO MAHARASHTRA GOA / OIN - STUDENTS FROM BNCA

2014 OUTGOING STUDENT



2015 OUTGOING STUDENTS



ACADEMIC STUDENT EXCHANGE PROGRAMS

Significant Developments

ONTARIO MAHARASHTRA GOA / OIN - STUDENTS FROM BNCA

2016 OUTGOING



Two Students have been selected to participate in the FALL 2016 -17 OIN Student Exchange Program.

Ms. Surbhi Ghodke - Carleton University
Ms. Sakshi Jain - Carleton University

2017 OUTGOING & INCOMING



Four Students have been selected to participate in the FALL 2017 -18

Ms. Phalguni Phayade (B.Arch)
Ms. Diganta Gujran (B.Arch)
Ms. Soumya Agrawal (B.Arch)
Ms. Vidya Venugopal (Env. Masters)



One student from Carleton University participated in the SUMMER 2017 OIN Student Exchange Program.

Mr. William Jorgenson

Did an independent study of observing a Hindu religious Institution (ISKCON)

ACADEMIC STUDENT EXCHANGE PROGRAMS

Significant Developments

POLITECNICO DI MILANO**STUDENT EXCHANGE PROGRAMME - SINCE 2013 TILL DATE**

Ms. Aurora Destro has been the FIRST student under the student exchange program between BNCA and Politecnico di Milano. She is a student of Second year of Laurea Magistrale in Architecture in her parent Institute.



Students who have successfully completed this Exchange Program:
Poonam Shinde & Diva Jain (4th yr B.Arch) - 2014



Students who have successfully completed this Exchange Program:
Mugdha Gandhi & Avinash Mewada (1st yr M.Arch) - 2015



Upcoming SPRING Milan Exchange - 2016
Surabhi Gadkar (1st yr M.Arch) - 2016

ACADEMIC STUDENT EXCHANGE PROGRAMS

Significant Developments

POLITECNICO DI MILANO**STUDENT EXCHANGE PROGRAMME - SINCE 2013 TILL DATE****FALL Milan Exchange - 2016**Ms. Gauravi Bafna (4th yr B.Arch)Ms. Priya Bharsawade (4th yr B.Arch)**FALL Milan Exchange - 2017**

Ms. Vinita Wagh (Digital Master's)

Ms. Sonia Bhamra (Digital Master's)

ACADEMIC STUDENT EXCHANGE PROGRAMS

Significant Developments

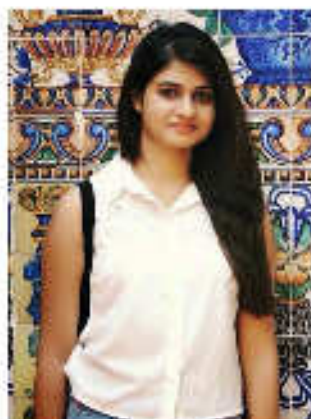
UNIVERSITY OF CANBERRA**STUDENT EXCHANGE PROGRAMME - BEGINING 2016****SPRING CANBERRA Exchange - 2016**Ms. Shipra Shetty (4th yr, B.Arch)Ms. Swapnali Bhadale (4th yr, B.Arch)**SPRING CANBERRA Exchange - 2017**Ms. Sumita Gangwani (4th yr, B.Arch)Ms. Riddhi Bhootda (4th yr, B.Arch)

JOINT STUDIO PROGRAMS

Significant Developments

JOINT PROGRAMME

On "Lost Gardens of Khajuraho" was conducted by the Landscape department of BNCA and Belgium INTACH - 2007

JOINT PROGRAMME WITH SOUTHBANK UNIVERSITY, BRISBANE, AUSTRALIA for Vocational Graduate Programme and CAID Programme at BNCA, An MOU is signed for CAID collaboration. - 2010

JOINT STUDIO Conducted by Environment Department of BNCA along with KTH, Sweden , 2011



JOINT STUDIO PROGRAMS

Significant Developments

JOINT STUDIO WITH CURTIN UNIVERSITY, AUSTRALIA - 2015

The workshop titled "**Revitalisation of the Market Places**". Case study Tulsi Baug - Mandai Precinct and Shivaji market. Prof Shruti Joshi and Prof Shubhada Kamlapurkar lead the group of 40 students from BNCA along with faculty Sharvey Dhongade, Sujata Karve, Subhashish Subandh, Abhay Pawar and Asmita Divekar. The mixed group of BNCA & Curtin worked studied the areas with various perspectives & also studied the Australian markets built at the similar time in Perth. The workshop outcomes were presented in front of Principal Dr. Anurag Kashyap & Urban designer Prof. Anita Khandekar.



JOINT STUDIO PROGRAMS

Significant Developments

JOINT STUDIO WITH CURTIN UNIVERSITY, AUSTRALIA - Feb 2016

BNCA- CURTIN UNIVERSITY - Under the able guidance of Prof Shruti Joshi and Prof Shubhada Kamlapurkar conducted another workshop with 10 students from BNCA joined the CURTIN students in **MATHURA FOR A COMMUNITY BASED INITIATIVE AT LAKHNUJ**. This Rural Development project focussed on sanitation and construction of **CLUSTER TOILETS** there.

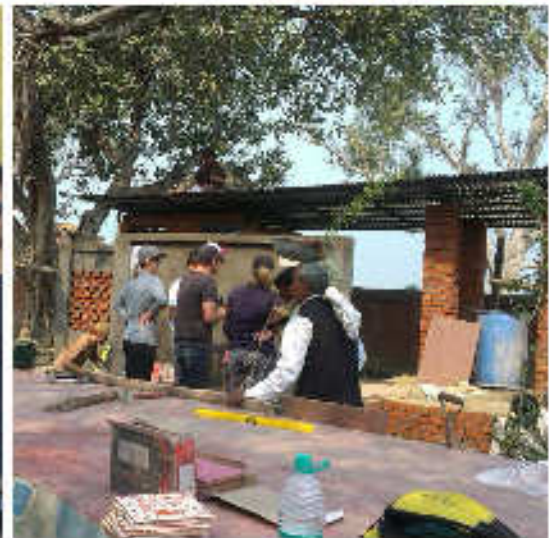

JOINT WORKSHOPS

Significant Developments



PRAAKRUTEE 2006 - presented to the delegation the concept architectural designs for Environmental Hubs. **Swedish International Development Agency (SIDA)** delegation Visited Pune to formulate of Terms of Reference for funding for the Sustainable City for Pune. **Workshop on Culture & Lifestyle Study** – Supported by Pune University, 2010
Joint workshop on Conservation Tools of core city of Pune - M.arch students of BNCA along with Royal Institute of Sweden



Students from SIT, U.S.A, at BNCA for a two week workshop on Socio- Economical development of India

JOINT WORKSHOPS

Significant Developments

JOINT WORKSHOP WITH BAUHAUS - UNIVERSITÄT - WEIMAR, GERMANY

Second year architecture students had a Joint workshop with Bauhaus Students for two days in Feb 2010. The brief was to design a sun space and erect installations for the same.



JOINT WORKSHOPS

Significant Developments



JOINT WORKSHOP WITH BAUHAUS - UNIVERSITÄT - WEIMAR, GERMANY - 2010



JOINT WORKSHOPS

Significant Developments

'Ventures in DIGITAL ARCHITECTURE INDIA' - The two part International Workshop & Symposium was held in 2015 at BNCA. Conducted by an International Parametric expert **Ar. Guy Austern**, and co-facilitated by **Ar. Swapnil S Gawande & Ar. Deva Prasad**



JOINT WORKSHOPS

Significant Developments

JOINT WORKSHOP WITH POLYTECHNIC UNV. OF CATALONIA (PUC), BARCELONA - ETSAB



A Summer workshop with UPC - the largest engineering Univ. in Catalonia, Spain was organized in June 2015. The Workshop was aimed at learning about modern and contemporary architecture and town planning using Barcelona as case study. **FIVE students from BNCA had participated in this Workshop.**



A Winter workshop with UPC - Spain was organized in Nov 2015. The Workshop was aimed at learning about modern and contemporary architecture and town planning using Barcelona as case study. **BNCA students had participated in this Workshop along with Prof. Mahesh Bangad & Prof. Deva Prasad.**

JOINT WORKSHOPS

Significant Developments

7 DAY JOINT WORKSHOP ON 'Balinese Architecture, Landscaping & Interiors' WITH STUDENTS & FACULTY OF UDAYANA UNIVERSITY, BALI - INDONESIA - 2015.

14 students from BNCA under the able guidance of Prof. Shruti Joshi & Prof. Kiran Nichale had participated in this Joint Workshop.



JOINT WORKSHOPS

Significant Developments

JOINT STUDIO WITH COLOMBO SCHOOL OF ARCHITECTURE, SRI LANKA

Sustainable Building design is at the core of **M. Arch., Environmental Architecture** course. Under the able guidance of **Ar. Rahul Nawle, Dept. Head - Prof. Sujata Karve and Team**, the subject, **Sustainable Design Studio**, aims to get introduced to plethora of sustainability issues and to think over the probable solutions or ways to achieve sustainable development.

In the endeavor to do so, 17 students of first year Master in Environmental Architecture did a collaborative activity with students of **City School of Architecture, Colombo, Sri Lanka**. They visited the City School of Architecture in Colombo during **17th to 24th January 2015**. Since the approach had always been to study at macro level, students and faculty decided to consider the area around the Galle Road, Colombo 3 for intervention.

In general the aim was to come up with proposals for the surrounding area, which would create appropriate context for micro level development. The study was done in groups and the site & SWOT analysis of the surveyed area was done. Also the local government's vision for the development of that area and the means to achieve that like local body vision statement, regulations, ongoing initiatives etc. was studied.

After conducting the collective study and analysis, the class was again divided into 8 groups and worked on probable solutions on the problem areas identified covering different aspects of sustainable development which compiled in this report.



JOINT WORKSHOPS

Significant Developments

JOINT STUDIO WITH UNIVERSITY OF ILLINOIS, URBANA CHAMPAIGN

Joint Workshop of BNCA, India with University of Illinois, Urbana Champaign, in Varanasi 3-10 Jan, 2016 took place under the able guidance of Prof. Shubhada Kamalapurkar & Prof. Sandhya Nivsarkar.

STUDENT'S IMPRESSION OF VARANASI AND THE WORKSHOP -



JOINT WORKSHOPS

Significant Developments



JOINT WORKSHOP - Study and Work Project organized by the Foreign and Overseas-Chinese Affairs Office of Jinhua Municipal People's Government.

In June 2016, BNCA Students, Priyanka Adhikari and Gayatri Jagtap from III Year under the guidance of **Ar. Chandrika Kanetkar** participated in the International Workshop – Protecting Historical buildings and preserving traditional culture: An overseas perspective on the Preservation of Chinese intangible culture and the Development of Tourism – China .



JOINT WORKSHOPS

Significant Developments

JOINT WORKSHOP - conducted in collaboration with Architectural Association, School of Architecture, London and hosted by the BNCA College of Architecture - SINCE 2015.



Significant Developments

In JULY 2016, BNCA conducted the TWIN RESEARCH AND URBAN DESIGN WORKSHOP - "Our City – Our River" along with a public lecture by Prof. Widodo, related to Rivers & City development.



R.S.V.P. Dr. Mahesh Bannod : 09975709685

PROFESSIONAL TRAINING PROGRAM FOR STUDENTS

Significant Developments

Architecture & Design (A&D) Firm and E'cole D'Architecture de Paris, under European Union Funded programme invited 2 BNCA students to work in Paris and redesigning of India House.(2002-04)

Professional training for BNCA students at **Ar. Shyam Kolhatkar's office at Dubai**.

(1998-2000)

Under **EPA Programme In U.K** 2 students went to West Minster university and went for apprenticeship with London architectural firms.



Ms. Rupa Baneth, EPA Programme



BNCA students have been sent to **CALIFORNIA SUMMER SCHOOL programme**, Berkley USA and Westminster University, U.K for internship programmes

Miss Judith Eckl from Graz, **AUSTRIA - Germany** doing research under Prof Shruti Joshi at BNCA.

PROFESSIONAL TRAINING PROGRAM FOR FACULTY

Significant Developments

FACULTY TRAINING PROGRAMME -

Jill Cutterson from South Bank University, Brisbane, Australia conducted a certified programme for BNCA faculties on Assessment and Trainers training . Visit of Adam Sues, Jill Cuthburston from Southbank University - 2010.



INTERNATIONAL COMMUNITY DEVELOPMENT PROGRAM

Significant Developments

**MR.GEORGE KOSHY AND MR. PETER PHILLIP FROM U.N.EDUCATION COMMITTEE GREEN
CONTRIBUTORS - GLOBAL PLATFORM FOR COMMUNITY DEVELOPMENT - 2011**



INTERNATIONAL COMMUNITY DEVELOPMENT PROGRAM

Significant Developments

MR.GEORGE KOSHY FROM U.N.EDUCATION COMMITTEE GREEN CONTRIBUTORS - GLOBAL PLATFORM FOR COMMUNITY DEVELOPMENT,



INTERNATIONAL COMMUNITY DEVELOPMENT PROGRAM

Significant Developments



BNCA IS ENROLLED/ LISTED IN U.N. EDUCATION IMPACT PROGRAMME (2012)

BNCA IN TANZANIA

Prof Shruti Joshi and Prof Asmita Divekar along with two students Ketaki Randive and Tanvi Bhagwat actively participated in this community development program. Our students worked on building a sustainable house for a widow, assessing and evaluating the need for lake Victoria eco restoration and finally to spread the environmental awareness amongst the school children of Shinyanga in Tanzania.

The Savannah Plains International school had hosted our students and participated in the community development program



INTERNATIONAL COMMUNITY DEVELOPMENT PROGRAM

Significant Developments

BNCA IN ZAMBIA

Prof. Shruti Joshi and Prof. Asmita Divekar along with six students from BNCA:

MS. ANISHA SUNDEEP PATEL
MS. MEENAKSHI NATRAJ DRAVID
MS. ADITI PARIMAL LAWATE
MS. KARISHMA MISHRA
MS. TANVI SUHAS YENGUL
MS. ABOLI PRADHAN

actively participated under the Community Development program - **Holiday Resort** with Eco-San Sanitation system, in the village of Kapila, near Lusaka, in Zambia.

Students, receiving a plaque at the office of the Indian High Commission



INTERNATIONAL COMMUNITY DEVELOPMENT PROGRAM

Significant Developments

BNCA - UNAI DEMOLA WORKSHOP - MAR 2016, FEB 2017

BNCA, in association with **Demola (Budapest)** and **Green Contributor inc. Canada**, under **UNAI Programs** successfully completed the **Emergency Shelter Design Workshop**, in Mar'16 & in Feb '17, on **Nomadic Pods** - A new culture of nomadism expressed in space & products. These workshops were conceptualised & conducted by Prof. Asmita Divekar & Gyorgy Surek, & instructed by many Professors - Dhanashree Sardeshpande, Valshall Anagat, Poorva Kulkarni, Deva Prasad, Swapnil Gawande and many more

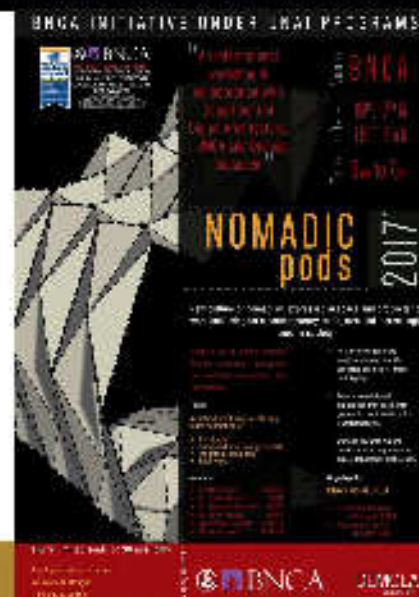

BNCA - under the aegis of the United Nations Academic Impact programme (UNAI), Prof. Asmita Divekar had collaborated with the team of 'BUSarchitektur' Vienna & had planned a series of events.



The second event - **public exhibition** planned at IHAG campus .
The last event in the series was a **public lecture by Dr. Laura Spinadel 'Playing from Inside'** of Chandrashekhar Auditorium



ASSOCIATIONS WITH INTERNATIONAL FACULTY MEMBERS

Significant Developments

- **Dr. Bharat Dave, Melbourne University, Australia**
- Ar. Vijay Kale, USA
- Prof Nicholas Knebel, Cottbus University, Germany
- Ar. Jonard Ludovic , Paris, France
- Ar. Rudolf Lukernenn, Int. Officer, Dessau, Germany
- Ashutosh Sohoni , Bowling Green State University, USA
- Valdas Jaskunas, Vilnius, Lithuania.
- Prof Guntur Hurlmann, Chur institute of technology, Swiz.
- Prof Henriella Palmer Royal Univ. Coll Arch., Sweden
- DR. Quinguo Guo, Melbourne University, Australia
- Dr. Michele Grimm, Wayne University, Detroit
- **Prof. Andrews from New Zealand addressed students on architecture and seismic design.**



ASSOCIATIONS WITH INTERNATIONAL ARCHITECTS

Significant Developments

VISIT & LECTURES GIVEN BY INTERNATIONAL ARCHITECTS BHARAT DAVE, QINGHUA GUO, etc..

TOWER : pre-buddhist architecture of china

Presentation by : Dr. Qinghua Guo
DATE : 21st Nov. 2006 TIME : 2.30 pm To 4.30 pm

V E N U E

I. T. Hall, BNCA College Campus

A typological-technological analysis of pottery towers of



Dr. Qinghua Guo
Faculty of Architecture,
Building and Planning
The University of Melbourne
Australia





ASSOCIATIONS WITH INTERNATIONAL FACULTY MEMBERS

Significant Developments

- Indian High school, Dubai (May 2010) reg. opportunities available to them in BNCA.
- Visit by representatives of James Cook regarding collaboration. (August 2010)
- Polytechnica De Torino, Torino representatives visited BNCA. (May 2010)
- **Polytechnico De Milano, representatives visited BNCA to sign MoU for student exchange**
- **Dr. Mewani of Seneca University, Candan visited BNCA, 2010**



ASSOCIATIONS WITH INTERNATIONAL ARCHITECTS

Significant Developments

VISIT BY INTERNATIONAL ARCHITECT **JAMES LAW**

A grand programme was organized to address the students and Architectural fraternity of Pune by Ar. James Law. Grand Inauguration of Department of Digital Architecture in BNCA was at the hands of Ar. James Law (Appointed as a Consultant for Design cell of Digital Arch)



ASSOCIATIONS WITH INTERNATIONAL FACULTY MEMBERS

Significant Developments

- Prof Prabhu Aire, USA
- Prof. Don Grey from Kent University, UK visited BNCA. (2009-2010)
- Visit of Prof. David Crow - Prof David Crow from Manchester University in Jan 2010
- Visit of Harvard University Prof. Dr. Gajanan Sabnis & representatives in FEB. 2010
- University of Chatham representative visited BNCA
- **Ar. Stefano from Politecnico di Milano, conducted Digital Workshop at BNCA, 2012**



ASSOCIATIONS WITH INTERNATIONAL FACULTY MEMBERS

Significant Developments

**Prof. Dr. Johannes Widodo - Director of (CASA), National University of Singapore (NUS)**

Trained in architecture and urban history, his current research and teaching are more inclined towards an inter-disciplinary study on urban history, culture and morphology of Asian maritime cities, with special focus on Asia and the multi-layering process of different cultures (Vernacular, Hindu, Buddhist, Islamic, Chinese, European), and its transformation since the first century until the present.

TWIN Workshop with Dr. Johannes Widodo was organized by BNCA in association with INTACH. It was a **Research w'shop (5-9 July 2016) & Design w'shop (11-15 July 2016)**, followed by **Exhibition of students work (15 July, 2016)**. Program conceptualised & co-ordinated by Prof Shruti Joshi, assisted by Prof Shubhada Kamalapurkar, Prof Sharvey Dhangde, Prof Sujata Karve under guidance of our Principal. The intent of the workshop was to reflect on our architectural, urban paradigms, & to present alternatives to our existing paradigm of architectural design, city planning & urban management, based on a strategy for "holistic healing" by addressing the three basic "layers" of the city, namely: Morphological, Sociological and Cultural as strategic capitals to heal the city.

ASSOCIATIONS WITH INTERNATIONAL FACULTY MEMBERS

Significant Developments

MARCH 2016, we had Prof. Rob Fleming, Founding Director and Professor of MS in Sustainable Design Program from Philadelphia University, visiting BNCA for Collaborations. There was a GUEST LECTURE - "Beyond Green a lecture by Rob Fleming Sustainable Architect"

**Beyond Green**

How can sustainable design transform our lives?

A lecture by Rob Fleming, Architect and Professor



ASSOCIATIONS WITH INTERNATIONAL FACULTY MEMBERS

Significant Developments

In Aug 2016, Prof James Wescoat, Professor at Massachusetts Institute of Technology, USA, Co-director, AD/Urbanism Group and Acting Director, Aga Khan Program - visited BNCA & gave a public lecture to understand traditional practices and water conserving designs in Indian context and USA.



BNCA
Bhanuben Nanavati College of Architecture
For Women
200A, Durgam Chattri Road, Pune, India 411 002
Email: bnca@bncapune.ac.in



WATER CONSERVING DESIGN IN INDIA & USA

PROF. JAMES WESCOAT
Professor at Massachusetts Institute of Technology, USA.

2nd AUG 2016
1:00 pm to 7:00 pm

VENUE :
10th Auditorium, Kharadi colony,
Mumbai, Pune.

OPEN FOR ALL !

FOR FURTHER DETAILS CONTACT :
Dr. Prakash Dargol

Water is a prime need for any one and this has not been an exception. Recently, many cities in Maharashtra have faced with severe drinking shortages and water issues. While there is a traditional wisdom existing in our backyard, we seldom have a look at it, or try to understand it in detail. While several urban water conservation practices have been around in India for centuries, they are fast fading & elsewhere, poor the current government regulations, which finally, create a new water conservation deforestation practices.

Water harvesting, which, despite having been proved to be a very practical and effective practice to provide the precious resource, this subject is an opportunity for traditional landscape to modern practices and water conserving designs in Indian context and USA.



BNCA
Bhanuben Nanavati College of Architecture
For Women
200A, Durgam Chattri Road, Pune, India 411 002
Email: bnca@bncapune.ac.in



Dr. Anupa Manewa
"Shridhar Athavale Memorial Lecture Series"
at BNCA by Dr. Anupa Manewa on

Adaptable Buildings for Sustainable Built Environment



In Association with
Indian Concrete Institute

SHRIDHAR ATHAVALE MEMORIAL LECTURE-2016
The lecture will be held on 2nd August in Pune

Dr. Anupa Manewa is a Senior Lecturer at the Department of Built Environment at Liverpool John Moores University, UK. She is a Chartered Quantity Surveyor of the Institute of Quantity Surveyors Sri Lanka and Australian Institute of Quantity Surveyors. Anupa obtained her bachelor's degree in Quantity Surveying and an MPhil in Construction Management from University of Manchester, Sri Lanka and a PhD from Loughborough University, UK. She has published over 40 research papers in the areas of adaptive buildings, lifecycle costing, building information modelling and sustainable construction. Currently supervises PhDs in Building Information Modelling in facilities management. She teaches in Undergraduate and Postgraduate programmes. She is a fellow member of Higher Education Academy, UK and a reviewer for many international refereed journals and scientific conferences. She follows Cricket closely and also supports Liverpool Football club.

Building Technology department of BNCA is launching a periodic "Buildings" dedicated to construction technology at the school of Dr. Anupa Manewa.

Venue : IMCC Auditorium, Kharadi colony, Kharadi, Pune.

Date : 2nd August, 2016

Time : 1:00 pm to 7:00 pm

No registration required. Open to all.

For Enquiries, Contact:
Programme coordinator: Dr. Anupa Manewa, 977742013
Cell: 9820053636, 9820053638

In Aug 2016, Dr. Anupa Manewa, who is a Senior Lecturer at the Department of Built Environment at Liverpool John Moores University, UK, visited BNCA. She is a Chartered Quantity Surveyor of the Institute of Quantity Surveyors Sri Lanka and Australian Institute of Quantity Surveyors, gave a lecture on "Adaptable buildings for sustainable built environment".

INTERNATIONAL VISITS - REPS OF FOREIGN UNIVERSITIES

Significant Developments

PROF. RICK BEST, **BOND UNIVERSITY, AUSTRALIA**PROF. CHRISTINA FROM **UNV. OF ROTTERDAM,****DIRECTOR, EPA , LONDON**FOR SURVEYING AND APPRECIATING
EFFORTS OF INTERNATIONAL CFII AT BNCA

INTERNATIONAL VISITS - REPS OF FOREIGN UNIVERSITIES

Significant Developments

BRITISH COUNCIL VISIT - 17.09.2014 TO BNCA

FOR SEEKING IIE-UPS / COLLABORATIONS WITH SEVERAL UNIVERSITIES IN THE U.K.
PROFS. WHO WERE PART OF THIS VISIT

Sonia Nicolson, Arts University Bournemouth

David Grierson, University of Strathclyde

Norman Wienand, Sheffield Hallam University

John Ernest Bell, University for the Creative Arts



INTERNATIONAL VISITS - REPS OF FOREIGN UNIVERSITIES

Significant Developments

THREE AMERICAN PROFS. FROM AMERICAN UNIVERSITY OF SHARJAH (AUS) - with specialties in design/build and fabrication: **Mr. Rhodes** is the Director of Foundations at AUS, **Mr. Blalock**, conservationist Interested In community gardening and land restoration & **Mr. Daniel**, an adobe builder, furniture designer from New Mexico USA, VISITED BNCA - APRIL 2015



INTERNATIONAL VISITS - REPS OF FOREIGN UNIVERSITIES

Significant Developments

CANADIAN CONSULATE VISIT IN MARCH '15



Mr. Abhinav Bhatia, Trade Commissioner of CANADIAN CONSULATE visited BNCA along with the Director of University of British Columbia In JAN 2016.

INTERNATIONAL VISITS - REPS OF FOREIGN UNIVERSITIES

Significant Developments

EXPLORING THE TERRAINS

Landscape Architecture and Academics

B N C A, INDIA & THE UNIVERSITY OF SHEFFIELD, UK

SYMPOSIUM
JANUARY 15 | FRIDAY | 2016
DEPARTMENT OF LANDSCAPE ARCHITECTURE

Swati Sahasrabudhe

Architect, Landscape Architect, Associate Professor
Head of Department of Landscape
Research Areas: Design thinking, urban landscapes in Indian context, cultural landscape studies, indigenous plants and ecological sustainability



Ritu Sharma

Architect, Landscape Architect, Assistant Professor
Research Areas: Landscape Conservation, Art in Landscape, Journalism



Arni Verma

Architect, Landscape Architect, Assistant Professor
Research Areas: Planting Design, Regional Landscape



Anupama Khatake

Architect, Landscape Architect, Assistant Professor
Research Areas: Digital tools for Landscape Architecture

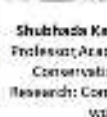

Shubhada Kerkar
Professor/Academic Head,
Conservation Architect
Research: Conservation of
world heritage



Shrut Joshi

Professor
Head-International Cell
Architect, Town Planner
Research: Town Planning



Dr. Anurag Kishore

Principal, BNCA,
Architect, Urban
Planner,
Research: Design
and Planning



Dr. Vasudha Gokhale
BNCA Research Cell
Research: Earthquake
resistant structures,
research methodology



Aamir Durrani
UNN, Programme Director
Architect, Urbanist
Research: Landscape
Values, Ecology



Dr. James Hitchmough

Professor of Horticultural Ecology, Head of the Department of Landscape
Research areas: Planting Design in the context of the CLUE sustainable city,
functional ecosystem involved in research and design projects in Australia,
USA, China and mainland Europe



Andy Claydon

Senior Lecturer, landscape architect
Research Areas: Spatial design and the importance attached to place and
meaning within landscapes, design and management of cemeteries



Dr. Jan Woodson

Reader in Landscape History and Theory at the Department of Landscape
Research Areas: Landscape conservation, sustainability, climate change,
Designed landscapes



Dr. Nicola Dempsey

Senior Lecturer in Landscape Planning
Research Areas: Relationship between the urban environment and social
sustainability in urban neighborhoods, effective cross-sector partnerships
in sustaining green space

ENVIRONMENT
BUILT FORM
NATURE
LANDSCAPE
PEOPLE
CULTURE

Department of Landscape Architecture, Dr. B.N.College of Architecture (BNCA, Pune), under the able guidance of **Prof. Swati Sahasrabudhe**, organised a one-day symposium jointly with **Sheffield University, UK** at BNCA Campus on 15th Jan, Friday, 2016.

The theme for the symposium was 'EXPLORING THE TERRAINS- Landscape Architecture and Academics'.

Further Academic tie-ups with Sheffield University is being explored.



The University
Of Sheffield

9 AM TO 3 PM

Conference Hall | 3rd Floor | Mechanical Engineering Building
Cummins College Campus
Maharshi Karve Street Shikshan Samstha | Karvenagar | PUNE



BNCA
Bhanuben Nanavati College of Architecture
Pune
100, Kharve Road, Karvenagar, Pune - 411 004
Ph: 020-2608 1111
Fax: 020-2608 1112
Email: bnca@bnca.ac.in

ASSOCIATION WITH ALLIANCE FRANCAIS

Significant Developments

AN EXHIBITION IN ASSOCIATION WITH ALLIANCE FRANCAISE



Indo - French Glances Chandigarh-Firminy

Diwan Manna - Michel Dieudonné



ASSOCIATION WITH ALLIANCE FRANCAIS

Significant Developments



PARTICIPATION IN INTERNATIONAL EDUCATION EXPO

Significant Developments

• **BMM Expo in SAN JOSE, CALIFORNIA**

• **GETEX UNIVERSITY EXHIBITION- BNCA** participated in Cetex Educational Fair held in **DUBAI** in April 2007 and 2010.



HEALTHY CITIES, AN ASIAN PERSPECTIVE

International Conference



BNCA conducted an **INTERNATIONAL CONFERENCE ON HEALTHY CITIES** on 3rd, 4th and 5th February 2011 in Pune. 27 reputed national and international speakers presented papers at the conference. 72 peer reviewed research papers were read at the conference.





International Conference

As part of the Conference was a **Workshop on "Rebuilding Places in the Urban Spaces"**



HEALTHY CITIES, AN ASIAN PERSPECTIVE

International Conference



CULTURAL HERITAGE RESOURCE MANAGEMENT

International Conference

International Conference on Participatory Approaches for Cultural Heritage Resource Management. Supported by Savitribai Phule Pune University, BCUD Section in association with INTACH was held on 1,2,3 feb 2017

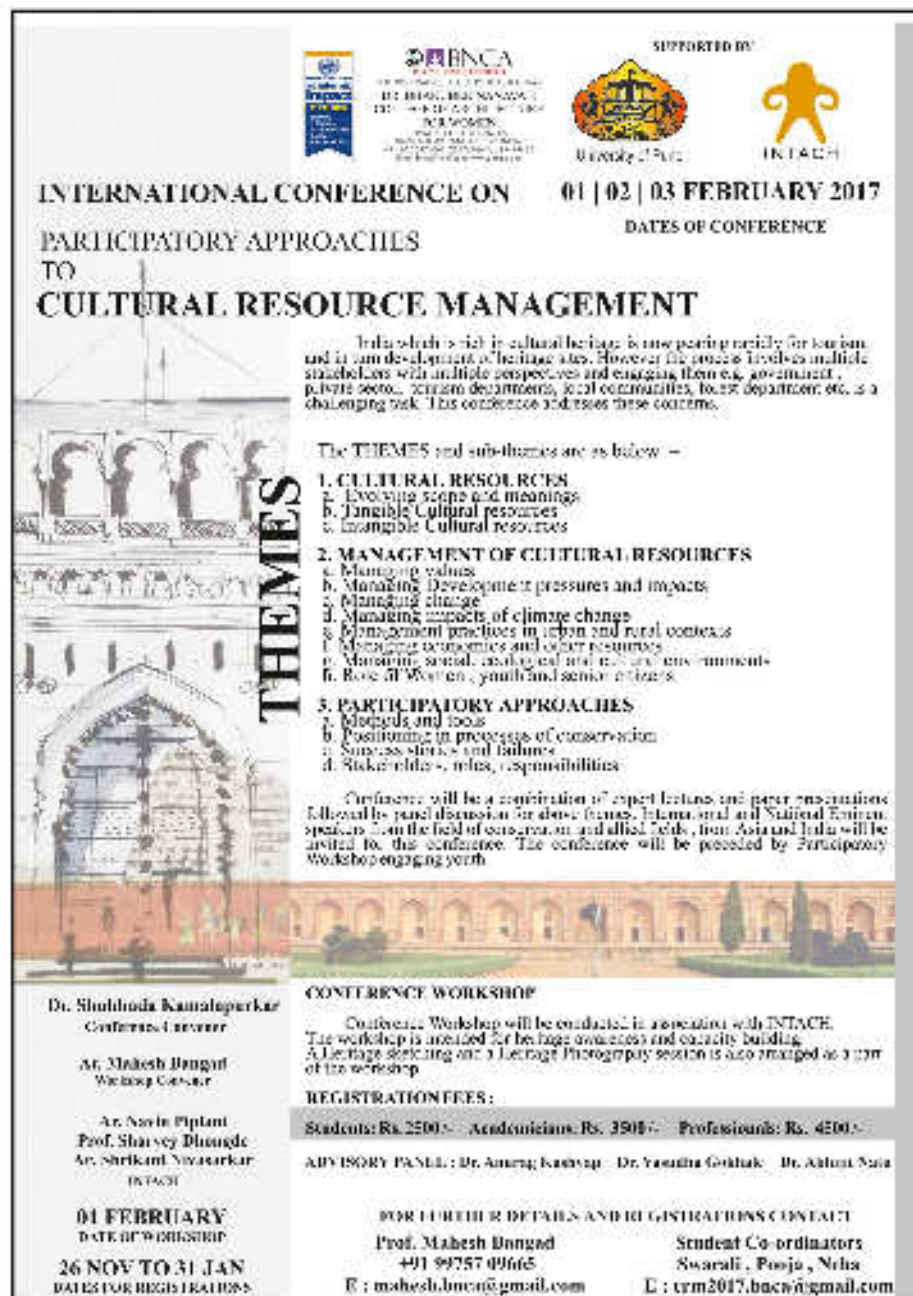

INTERNATIONAL CONFERENCE ON PARTICIPATORY APPROACHES TO CULTURAL RESOURCE MANAGEMENT

01 | 02 | 03 FEBRUARY 2017
DATES OF CONFERENCE

THEMES

India which is rich in cultural heritage is now posing a real challenge for tourism and its sustainable development of heritage sites. However the process involves multiple stakeholders with multiple perspectives and engaging them e.g. government, private sector, academic departments, local communities, tourist department etc. is a challenging task. This conference addresses these concerns.

The THEMES and sub-themes are as below –

- 1. CULTURAL RESOURCES**
 - a. Evolving scope and meanings
 - b. Tangible Cultural resources
 - c. Intangible Cultural resources
- 2. MANAGEMENT OF CULTURAL RESOURCES**
 - a. Managing values
 - b. Managing Development pressures and impacts
 - c. Managing change
 - d. Managing impacts of climate change
 - e. Management practices in urban and rural contexts
 - f. Managing economics and other resources
 - g. Managing social, cultural and natural environments
 - h. Role of Women, youth and senior citizens
- 3. PARTICIPATORY APPROACHES**
 - a. Methods and tools
 - b. Positioning in processes of conservation
 - c. Success stories and failures
 - d. Stakeholder roles, responsibilities

Conference will be a registration of expert lectures and paper presentations followed by panel discussion for above themes. International and National eminent speakers from the field of conservation and allied fields, from Asia and India will be invited for this conference. The conference will be preceded by Participatory Workshop engaging youth.

CONFERENCE WORKSHOP

Conference Workshop will be conducted in association with INTACH. The workshop is intended for heritage awareness and capacity building. A Heritage sketching and a Heritage Photography session is also envisaged as a part of the workshop.

REGISTRATION FEES:

Students: Rs. 2500/- Academicians: Rs. 3500/- Professionals: Rs. 4500/-

ADVISORY PANEL: Dr. Anurag Kashyap, Dr. Yasodha Gokhale, Dr. Ashutosh

FOR FURTHER DETAILS AND REGISTRATIONS CONTACT:

Prof. Mahesh Dongal
+91 99257 09665
E : mahesh.bncn@gmail.com

Student Co-ordinators
Swarali, Pooja, Neha
E : tvm2017.bncn@gmail.com

01 FEBRUARY
DATE OF WORKSHOP

26 NOV TO 31 JAN
DATES FOR REGISTRATIONS

Dr. Shubhoda Karmalepurkar
Conference Director

Dr. Mahesh Dongal
Workshop Co-ordinator

Dr. Anurag Kashyap
Prof. Shriyesh Dongal
Dr. Shrikant Navarcar
INTACH

Eminent Speakers for the Conference were International and Nationally acclaimed from India, Germany, Nepal, Sri Lanka, etc.



HERITAGE MANAGEMENT

International Symposium

German University team visits BNCA for International Symposium for Heritage Management



INTERNATIONAL PLACEMENTS

Significant Developments

SINCE 2002 ONWARDS - BNCA ALUMNI ARE PLACED IN SOME OF THE VERY BEST FIRMS ACROSS THE GLOBE - al Ar. Vijay Kale's office in New York, USA, al Ar. Vincent Speller, Fabre & Spelle Associates, Clermont-Ferrand, France(2002-2004), with A & D firm of Paris, al GERA Associates from Paris, France (2004), al Stubbs and Rich associates at Bath, U.K (2008), etc.....

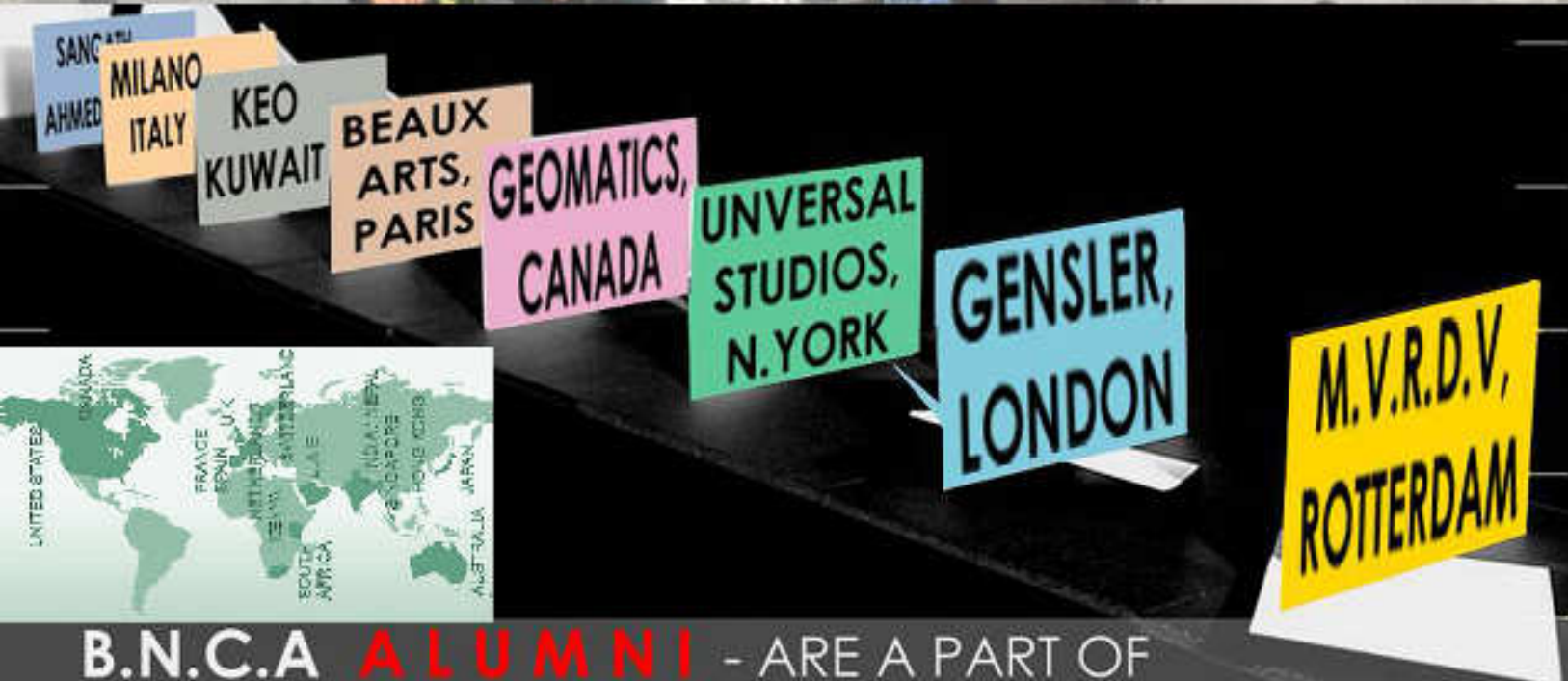
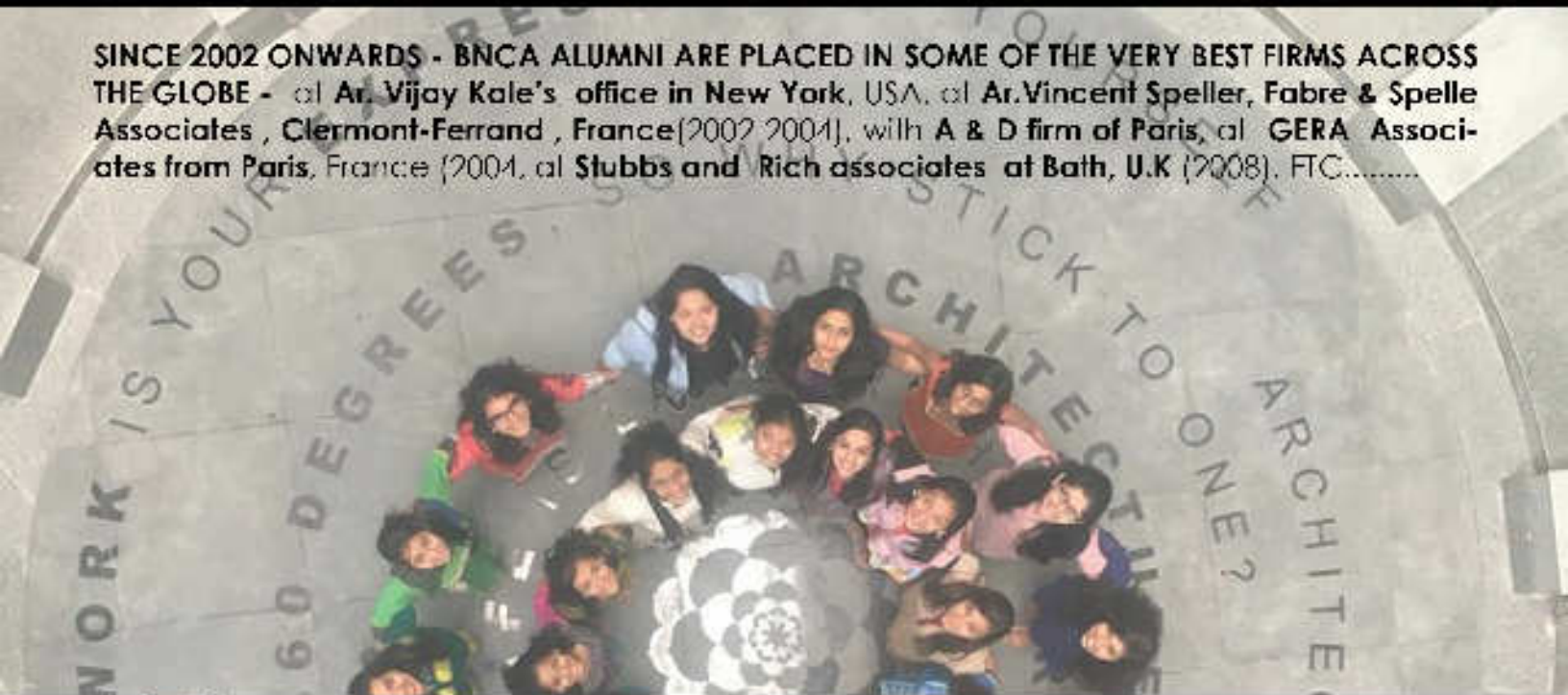

INTERNATIONAL ACHIEVEMENTS IN FOREIGN UNIVERSITIES

Significant Achievements

CONGRATULATIONS TO
SAYALI GHORPADE!

UNIV. OF QUEENSLAND SUMMER SCHOLARSHIP PROJECT
'INDIA IMPRINT ROAD STUDIO IN AUSTRALIA AND INDIA'.



Sayali Ghorpade, who had passed out from BNCA in 2012, had been selected to be one the scholars in the program of UQ Summer Research Guidelines. The students who qualified for a Summer Research Scholarship received an allowance equivalent to \$300 per week with further finance for the program by: adding one further one-off payment of \$1000 per, covering the travel expenses to be incurred during the field work in India. The program consisted of few weeks in in Brisbane, Australia, Chennai & Pondicherry, India.

CONGRATULATIONS TO
KSHITIJA KARMARKAR

TEXAS A&M UNIVERSITY, LANDSCAPE ARCHITECTURE DEPARTMENT
LANDSCAPE ARCHITECTURE DEPARTMENT SCHOLARSHIP 2017-18

Kshitija Karmarkar, who had passed out from BNCA in 2013, joined TAMU (ranked third landscape architecture schools in USA) in Fall 2016 and immersed herself completely into it. The department of landscape Architecture at TAMU recognized her dedication towards the field, leadership qualities and professional attitude towards colleagues and **awarded her with The Landscape Architecture Department Scholarship for the academic year 2017-2018**. Out of a total of about 60 applicants, she was the only graduate student that received this category of scholarship. She now works as a student assistant with Texas Target Communities in the College of Architecture at Texas A&M University.

INTERNATIONAL ACHIEVEMENTS IN FOREIGN UNIVERSITIES

Significant Achievements

**CONGRATULATIONS TO DEEPAL KILEWALA!
TEXAS A & M UNIVERSITY**

Deepal Kilewala BNCA Alumni Student, who is currently pursuing her Master's at TEXAS A&M University, participated in an **Art Competition and won - Aggle Frame of Mind Photography Contest**, held in Texas A&M University.

The President of the University Prof. R. Bowen Loftin came to meet all the participants and indicated his appreciation for Ms. Deepal's work which is greatly influenced by her home country India, which is known for its color and culture.



INTERNATIONAL ACHIEVEMENTS IN FOREIGN UNIVERSITIES

Significant Achievements

CONGRATULATIONS TO RIDDHI PARAKH!
GENSLER, LONDON, UK



Ar. Riddhi Parakh, BNCA alumni 10th batch 2007-08, **won the London Planning Awards for Best Conceptual Project category.** The project was named "the London underline" which would offer London the world's first network of subterranean pedestrian and bike paths.

INTERNATIONAL ACHIEVEMENTS IN FOREIGN UNIVERSITIES

Significant Achievements

CONGRATULATIONS TO SHILPA KHATRI!

Ar. Shilpa Khatri - BNCA Alumni - 2004 has been practicing program management in Washington DC. She had done **masters from George Washington University**, & received the **"Excellence award" (best student award) when graduating**. She is currently working as a program manager, with a firm known as **Brailsford and Dunlavy** and recently received the **"catalyst award"- employee of the year award** for her two high profile projects: **recreations centers** for previous mayors of DC. She has also worked on one of the **biggest tennis facilities** in east cost of USA and with **Venus Williams** for the interior design of this center. She has also recently completed a soccer field and amphitheater along with several DC parks, which was **under the Mayor's green DC initiative**.



INTERNATIONAL ACHIEVEMENTS IN FOREIGN UNIVERSITIES

Significant Achievements

CONGRATULATIONS TO DEEPIKA KHOWAL!
CARNEGIE MELLON UNV & HAVARD GRADUATE SCHOOL OF DESIGN

Deepika Khowal, BNCA Alumni Student, who pursued her Master's at Carnegie Mellon University - 2010 **received the George W. Anderson, Jr. Award**. This is awarded to graduate students studying in the School of Architecture who demonstrate, through their work, "an exceptional level of attention to detail AND dedication to beneficially impacting the community." received the award for architectural thesis' **Educational park for physically challenged.**

She is currently pursuing her practice as **Manager, Customer Success at View | Dynamic Glass**
She was recently issued a **U.S. PATENT** for -

CONTROLLING TRANSITIONS IN OPTICALLY SWITCHABLE DEVICES

United States US 13/449,235

Issued April 22, 2014

This disclosure provides systems, methods, and apparatus for controlling transitions in an optically switchable device.

CONTROL METHOD FOR TINTABLE WINDOWS

Type: Grant

Filed: February 21, 2013

Date of Patent: May 2, 2017



EDUCATIONAL TRIPS

International Study Tours

INTERNATIONAL STUDY TOURS

CONDUCTED BY BNCA in the previous years, include the following places:

SINGAPORE . THAILAND & BANGKOK . MALAYSIA . EGYPT . ITALY . SPAIN & PORTUGAL . FRANCE . PARIS . AMSTERDAM . SRI LANKA . SCANDINAVIAN COUNTRIES . DUBAI . BARCELONA . LUBJIANA & MARIBOR . SLOVENIA . VIENNA . AUSTRIA . BUDAPEST . HUNGARY . HELSINKI & TAMPERE . FINLAND



International Students at BNCA

BNCA INTERNATIONAL STUDENTS -

Students from across the globe, seek education from BNCA.



KENNETH PERCY



KUSHALA GOLAP



AURORA DESTRO



FROM IRAN



WILLIAM JORGENSON



CRYSTAL & MARNIE



MERYL MUHIRWA

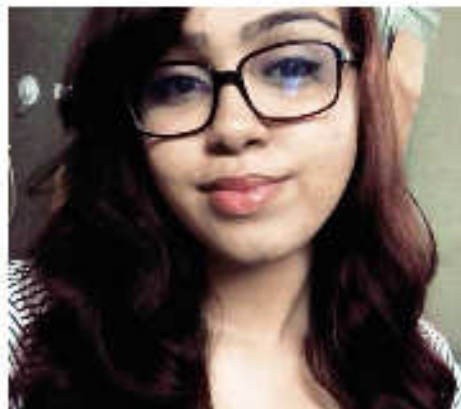

CREONICE BARBOSA

ON-GOING PROJECTS

International Cell

BNCA INTERNATIONAL CELL ON-GOING PROJECTS :**■ TO FURTHER PROJECTS IN U.N.EDUCATION IMPACT PROGRAMME**

BNCA IS NOW THE PARTNER MEMBER ENLISTED IN THE UNITED NATIONS EDUCATIONAL IMPACT PROGRAMME (U.N.E.I.P).

DR. ANURAG KASHYAP, PROF. SHRUTI JOSHI & PROF. ASMITA DIVEKAR, WERE INVITED BY THE CHAIRMAN OF U.N.E.I.P, MR. RAMU DAMODARAN, TO VISIT UNITED NATIONS AND INVITED B.N.C.A TO BE THE **"EDUCATIONAL HUB" OF U.N.E.I.P, IN INDIA.**

THIS INITIATIVE HAS OPENED THE DOORS OF UNITED NATIONS FOR BNCA AT GLOBAL LEVEL.

WOMEN'S EDUCATION AND SUSTAINABILITY DEVELOPMENT, INITIATED BY OUR INSTITUTION HAS ALWAYS BEEN A PRIME AGENDA AT THE U.N.E.I.P AND HENCE OUR COMMUNITY DEVELOPMENT PROGRAM IN TANZANIA WAS RECOGNIZED AND INCLUDED IN THE U.N CHRONICLE.

THE NEW "DESIGN – BUILD" PROJECT ON LINE IS – ZAMBIA HOLIDAY RESORT.



ON-GOING PROJECTS

International Cell - Future Vision

BNCA INTERNATIONAL CELL ON-GOING PROJECTS :

- DISCUSSION FOR TIE-UPS WITH SHEFFIELD UNIVERSITY, U.K IN PIPELINE
- TO FURTHER PROJECTS IN U.N.EDUCATION IMPACT PROGRAMME
- COLLABORATIONS WITH UNIVERSITY OF PHILADELPHIA, U.S.A
- DISCUSSION FOR TIE-UPS WITH BARCELONA SCHOOL OF ARCHITECTURE - **ETSAB**
- **MoU SIGNED** WITH UNIVERSITY OF UDAYANA, **BALI**
- **MISSION CHINA - IN PROGRESS**
- **COLLABORATION WITH EUROPEAN CULTURAL ACADEMY - IN PROGRESS**

+ TO BE A PART OF THE GLOBAL EDUCATIONAL FRATERNITY

Maharshi Karve Stree Shikshan Samstha's

Dr.Bhanuben Nanavati College of Architecture For Women

PROF. SHRUTI JOSHI,

INTERNATIONAL CELL DIRECTOR,

Karve Nagar, Pune 411052,

India

Phone: +91 9604554611 (PROF. JOSHI) +91 20 25474062 (BNCA)

Fax: +91 20 25474437

Email: shruti.joshi@bnca.ac.in, mail@bnca.ac.in

Website: www.bnca.ac.in, <http://bnca.ac.in/international-cell/>